

FARRIS, HANSEN & ASSOCIATES, INC.
7 RIDGEWAY COURT, ELKHORN, WI
414-723-2098

PLAT OF SURVEY OF
LOT 2 OF TURTLE CREEK, A SUBDIVISION LOCATED IN SECTION 13, IN THE CITY OF DELAVAN,
WALWORTH COUNTY, WISCONSIN
FOR
SOUTHEASTERN WISCONSIN HOUSING

.....LEGEND.....

- = IRON ROD STAKE SET
- = IRON PIPE STAKE FOUND
- = IRON ROD STAKE FOUND
- (XXX) = RECORD DIMENSION
- = SET WOOD STAKE

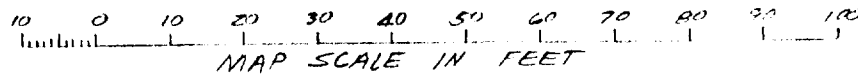

BENCH MARK
ASSIGNED SAN. MH
RIM 94.38
IE: 82.4

BIRCHWOOD DRIVE

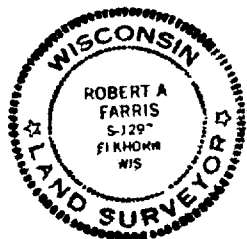
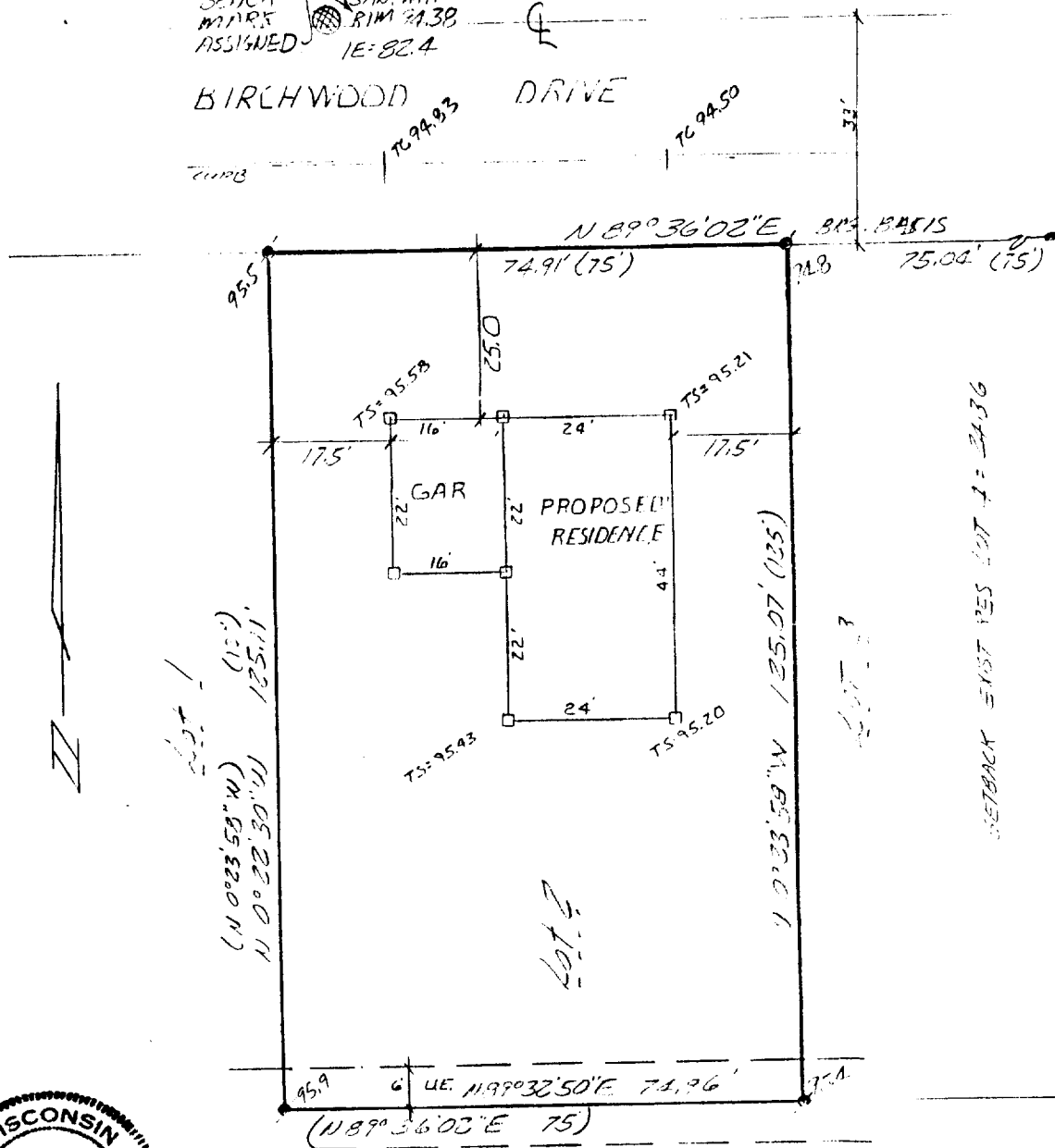

I hereby certify that I have surveyed the above described property and that the above map is a true representation thereof and shows the size and location of the property, its exterior boundaries, the location of all visible structures and dimensions of all principal buildings thereon, boundary fences, apparent easements, roadways and visible encroachments, if any.
This survey is made for the use of the present owners of the property, and also those who purchase, mortgage, or guarantee the title thereto within one (1) year from the date hereof.

Dated this 31st day of March, 1987
PROJECT NO. 2750.02
REVISED 4-6-87

.....*Robert A. Farris*.....